

**HAYER & BOECKER**

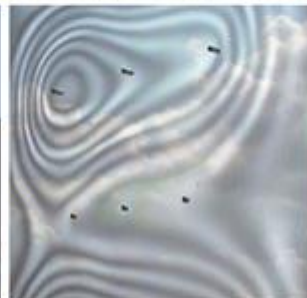

**DIE DRAHTWEBER**



## **University of Bolton**

Architekt:  
Architect: Taylor Young,  
Architecte: Liverpool  
Arquitecto:

Gewebe:  
Specification: DOKA-MONO 1601  
Toile:  
Tejido:

Anwendung: Raum  
Application: Space  
Application: Espaces  
Aplicación: Espacio