

HAYER & BOECKER

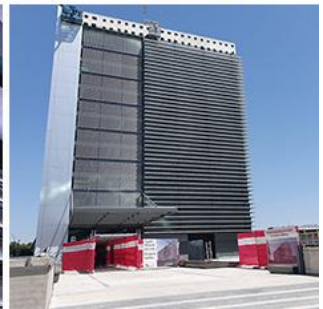

DIE DRAHTWEBER

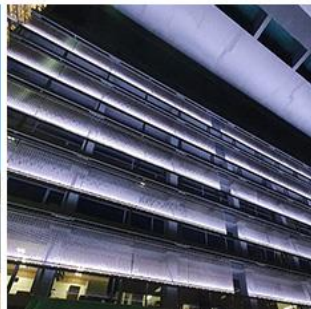
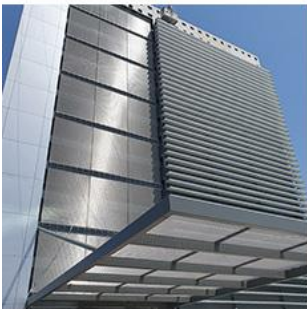

Edificio Celes Building, Madrid

Architekt:
Architect:
Architecte:
Arquitecto:

Touza Arquitectos

Gewebe:
Specification:
Toile:
Tejido:

DOGLA-TRIO 1033

Anwendung:
Application:
Application:
Aplicación:

Fassade

Facade

Façades

Fachada

HAYER & BOECKER · Ennigerloher Str. 64 · 59302 OELDE, Germany
Phone: +49 2522 30-684 · Fax: +49 2522 30-767
E-Mail: architecture@weavingideas.com · Internet: www.weavingarchitecture.com