

HAYER & BOECKER

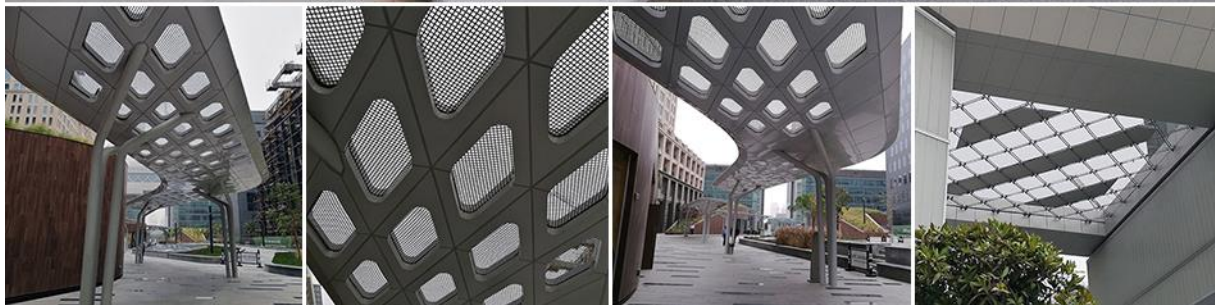

DIE DRAHTWEBER



DIFC, Dubai (Access Node and Boomerang)

Architekt:
Architect: RMJM / Turner
Architecte: Construction
Arquitecto:

Gewebe:
Specification: LARGO-PLENUS 2033
Toile:
Tejido:

Anwendung: Fassade
Application: Facade
Application: Façades
Aplicación: Fachada