

HAYER & BOECKER



DIE DRAHTWEBER

The designation © indicates a registered trademark of HAYER & BOECKER OHG in Germany. Several indicated designations are registered trademarks also in other countries worldwide.
Das Zeichen © kennzeichnet eine eingetragene Marke der HAYER & BOECKER OHG in Deutschland. Einige der gekennzeichneten Marken sind außerdem in weiteren Ländern markenrechtlich registriert.



Illuminated mesh & IMAGIC WEAVE[®], Haver & Boecker

| | | | | |
|----------------------------|----------------|---------------------------|--------------|---------|
| Architekt: | Gewebe: | DOGLA-TRIO 1035 | Anwendung: | Fassade |
| Architect: Architekturbüro | Specification: | DOGLA-TRIO 1030 | Application: | Facade |
| Architecte: Hilker | Toile: | Illuminated mesh | Application: | Façades |
| Arquitecto: | Tejido: | IMAGIC WEAVE [®] | Aplicación: | Fachada |

HAYER & BOECKER · Ennigerloher Str. 64 · 59302 OELDE, Germany
Phone: +49 2522 30-684 · Fax: +49 2522 30-767
E-Mail: architecture@weavingideas.com · Internet: www.weavingarchitecture.com

HAYER & BOECKER



DIE DRAHTWEBER

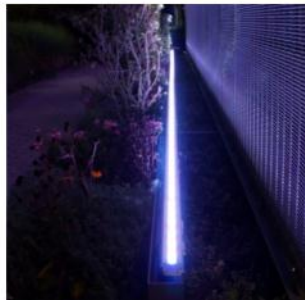
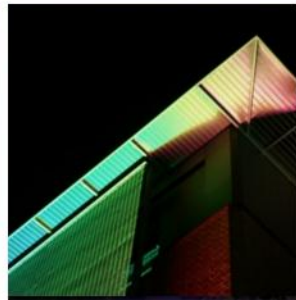

Illuminated mesh & IMAGIC WEAVE[®], Haver & Boecker

| | | | | |
|----------------------------|----------------|---------------------------|--------------|---------|
| Architekt: | Gewebe: | DOGLA-TRIO 1035 | Anwendung: | Fassade |
| Architect: Architekturbüro | Specification: | DOGLA-TRIO 1030 | Application: | Facade |
| Architecte: Hilker | Toile: | Illuminated mesh | Application: | Façades |
| Arquitecto: | Tejido: | IMAGIC WEAVE [®] | Aplicación: | Fachada |

HAYER & BOECKER · Ennigerloher Str. 64 · 59302 OELDE, Germany
Phone: +49 2522 30-684 · Fax: +49 2522 30-767
E-Mail: architecture@weavingideas.com · Internet: www.weavingarchitecture.com

The designation © indicates a registered trademark of HAYER & BOECKER OHG in Germany. Several indicated designations are registered trademarks also in other countries worldwide.
Das Zeichen © kennzeichnet eine eingetragene Marke der HAYER & BOECKER OHG in Deutschland. Einige der gekennzeichneten Marken sind außerdem in weiteren Ländern markenrechtlich registriert.